

AREA MAP

LDC23-00023

(455 Crampton Street
Master Plan Amendment/
Zoning Map Amendment)

Subject Site ► 

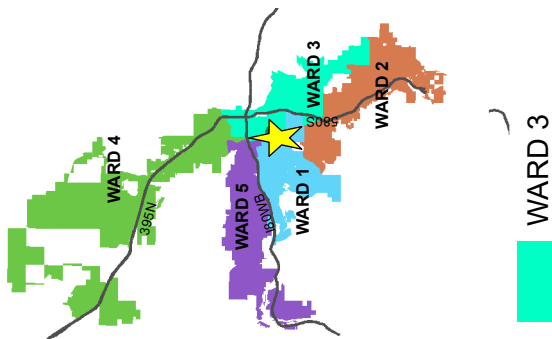

Development
Services
Department

Case Maps

The information here
is approximate and
is intended for dis-
purposes only.

Date: October 2022
Scale: 1 inch = 200 feet

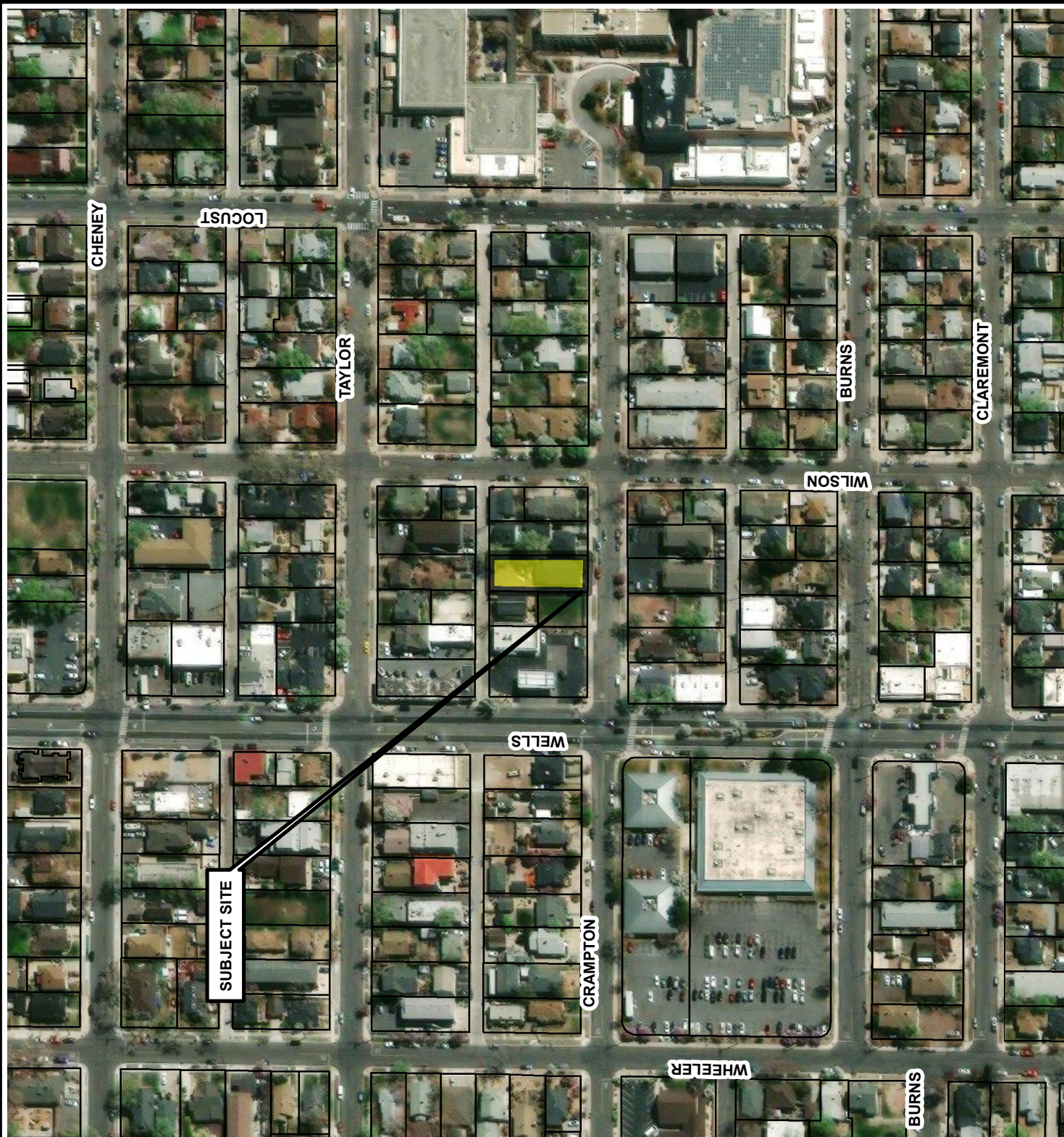
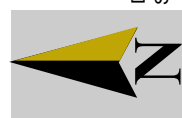

VICINITY MAP

LDC23-00023

(455 Crampton Street
Master Plan Amendment/
Zoning Map Amendment)

Subject Site ► 

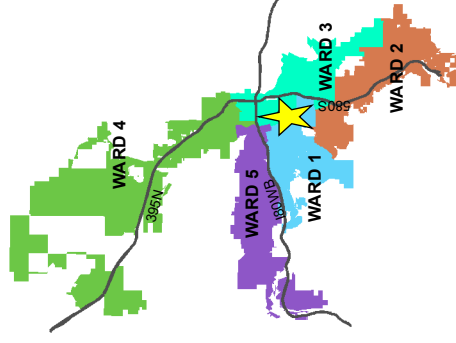

WARD 3



Development
Services
Department

The information herein
is approximate and
is intended for display
purposes only.

Date: October 2022

Scale: 1 inch = 100 feet

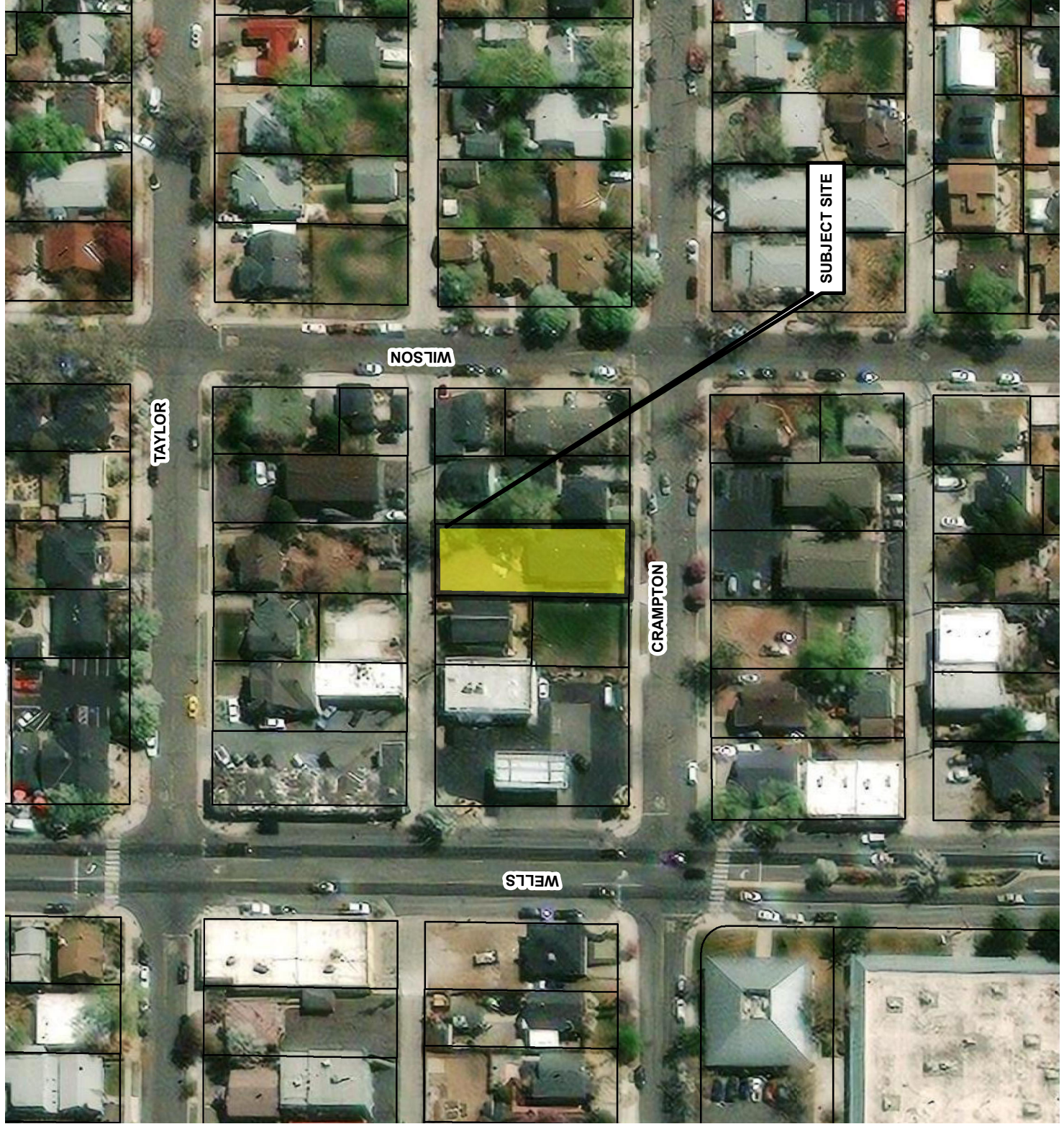

Existing MPLU: MX

Subject Area ▶

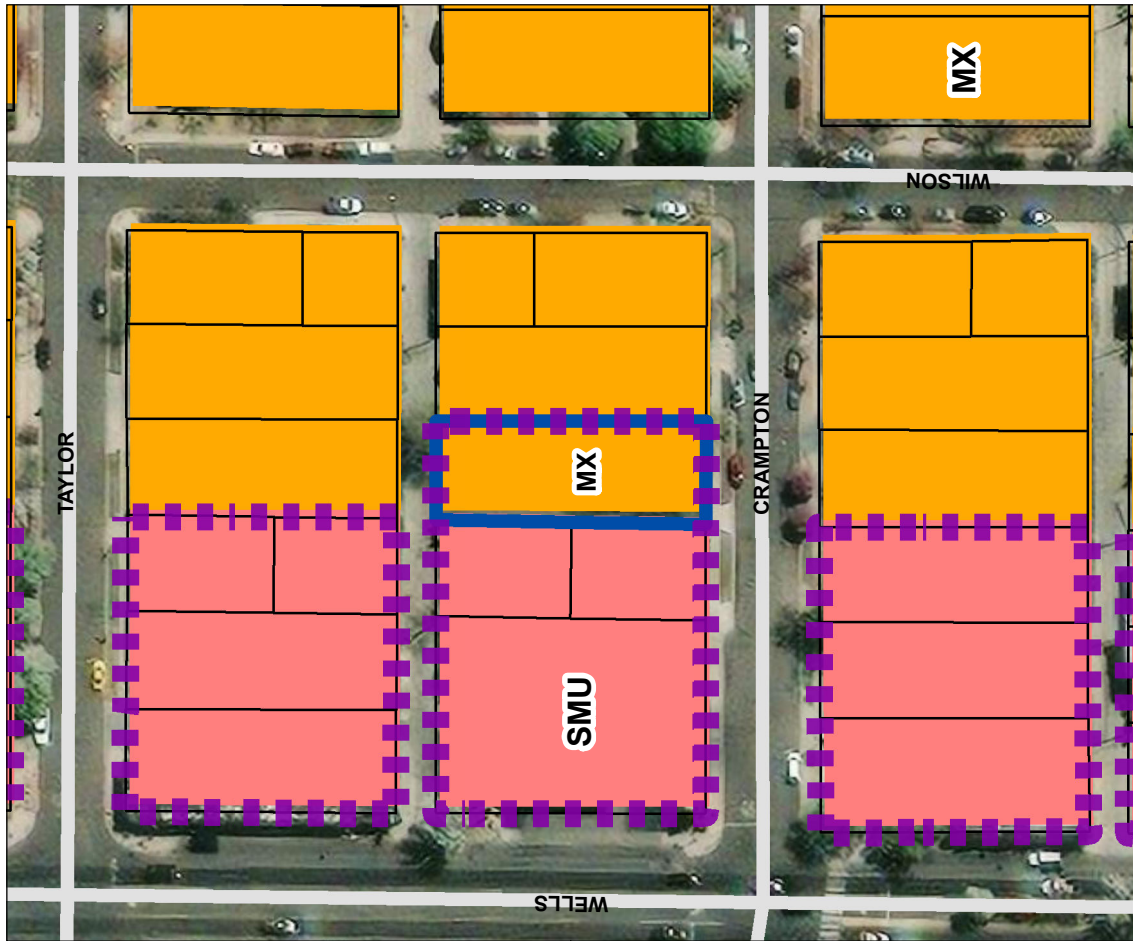

Proposed MPLU: SMU

Subject Area ▶

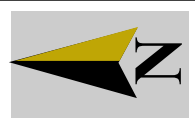
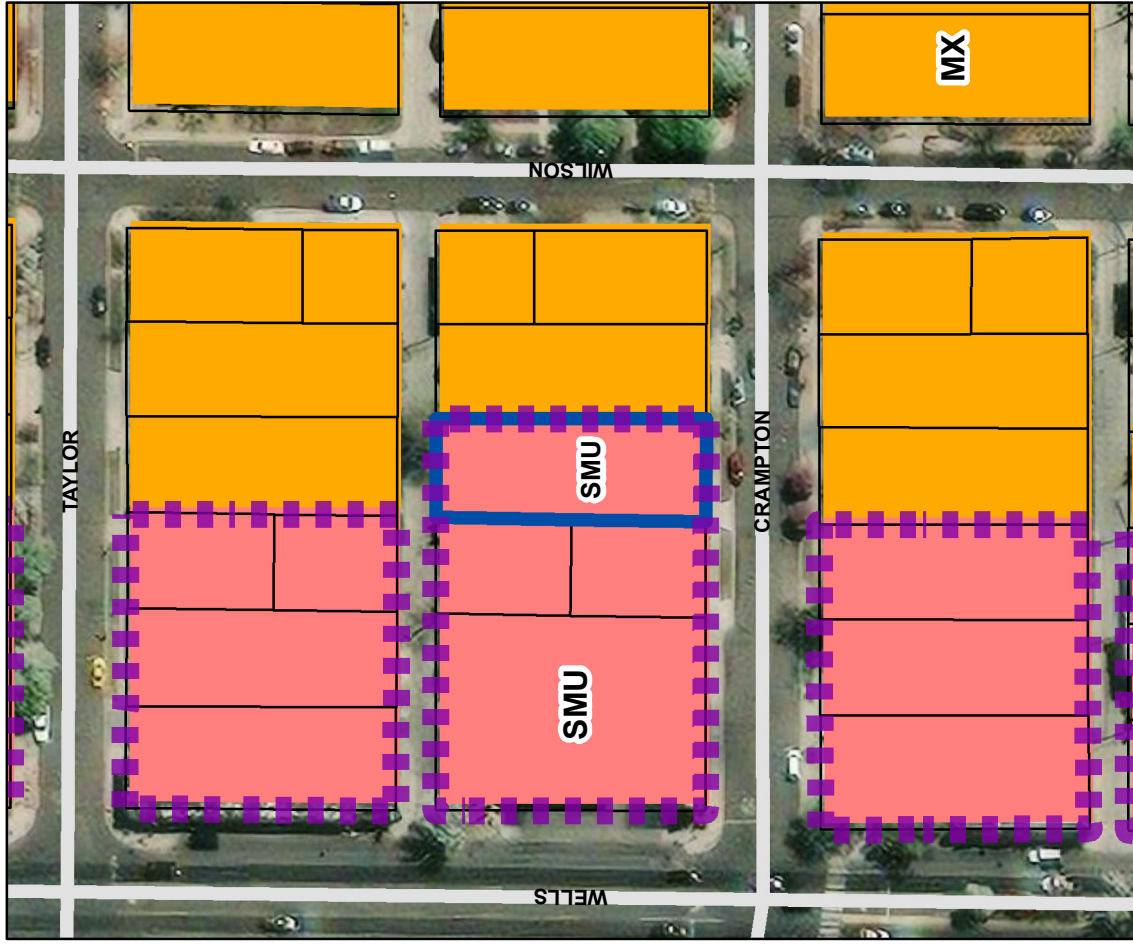

Master Plan Land Use

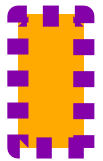

MX/WANP/WA-MU

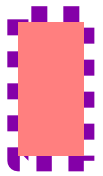

SMU/WANP/WA-MU

ZONING MAP

LDC23-00023 (455 Crampton Street Master Plan Amendment/Zoning Map Amendment)

Existing Zoning: MF-14

Subject Site 

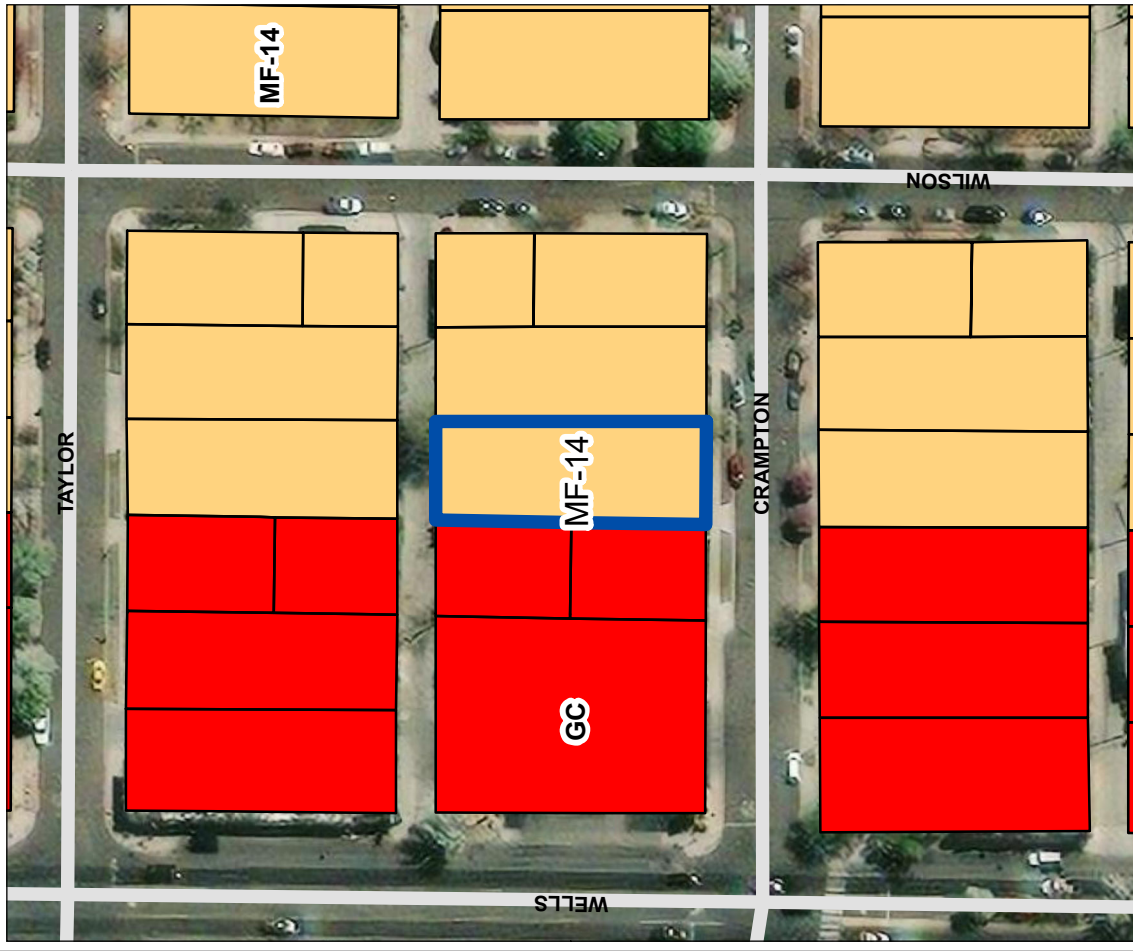

Proposed Zoning: GC

Subject Site 

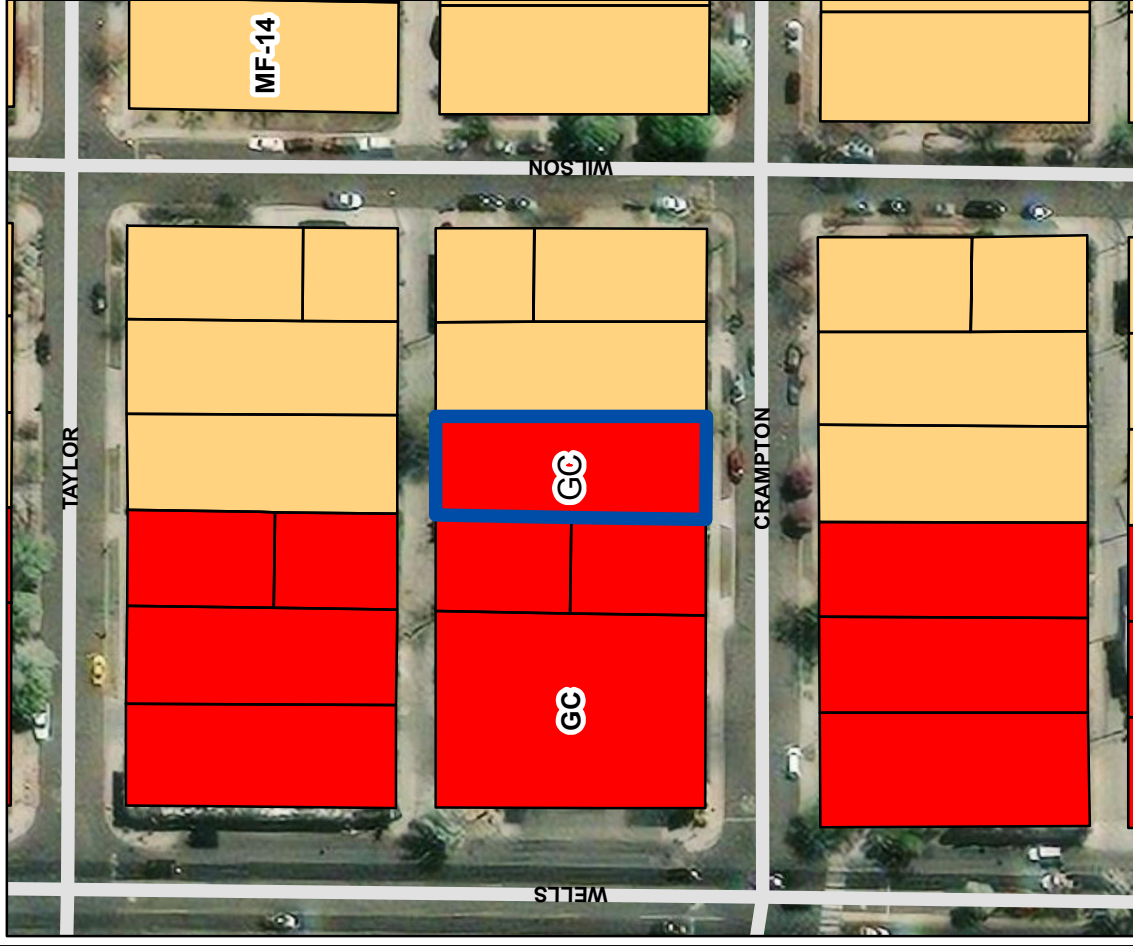

Zoning Designations



MF-14



GC

